Thank you for reporting performances of this work (performer, date, location) to me at mryantaylor@gmail.com
This information is vital to my yearly grant applications.

Score

Et In Terra Pax Variations

for String Quartet

Theme - The Law

M Ryan Taylor

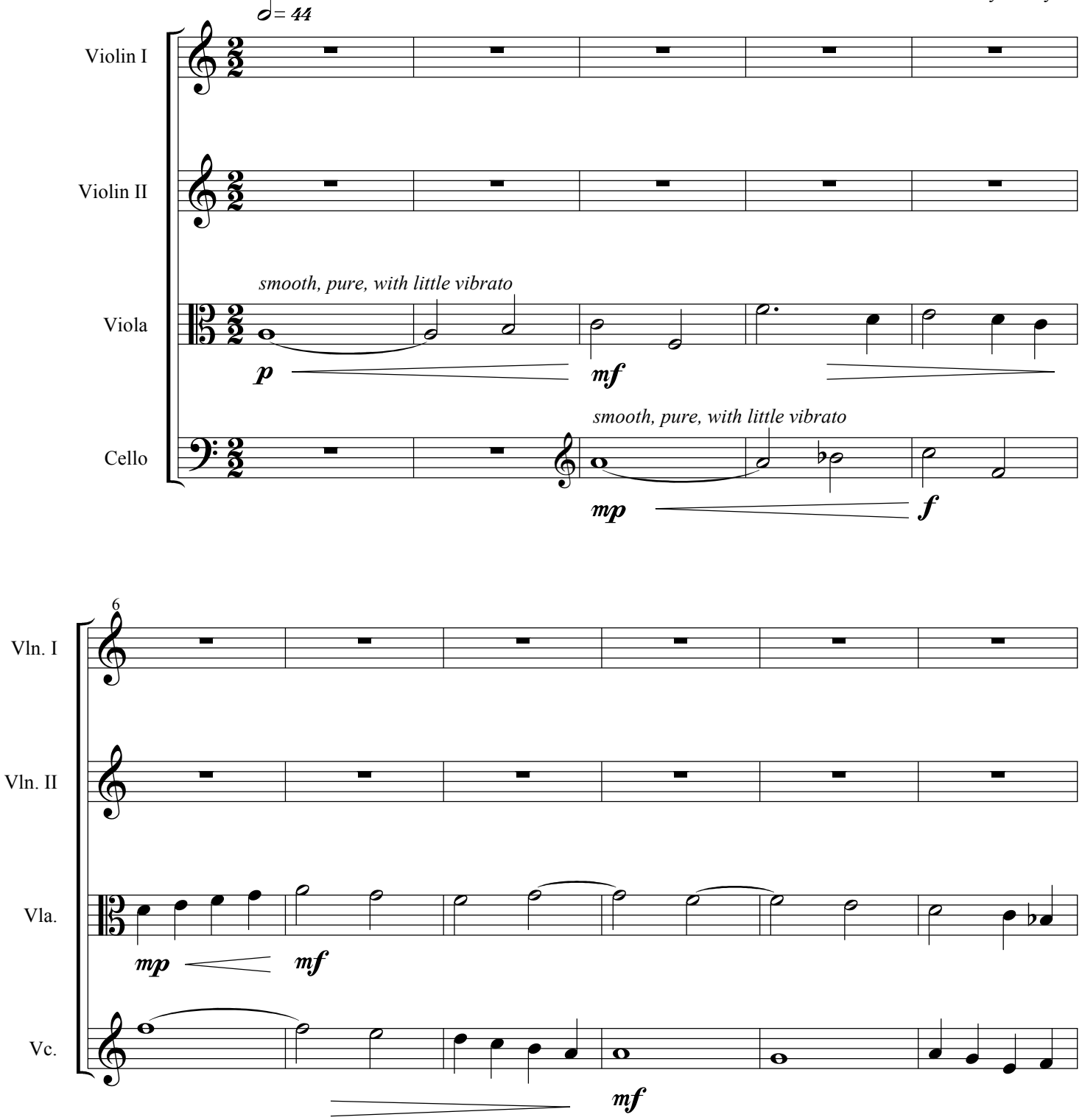

Copyright © 2001 M Ryan Taylor (ASCAP) - Revised 2008
Copies may be made to facilitate performance. All other rights reserved.

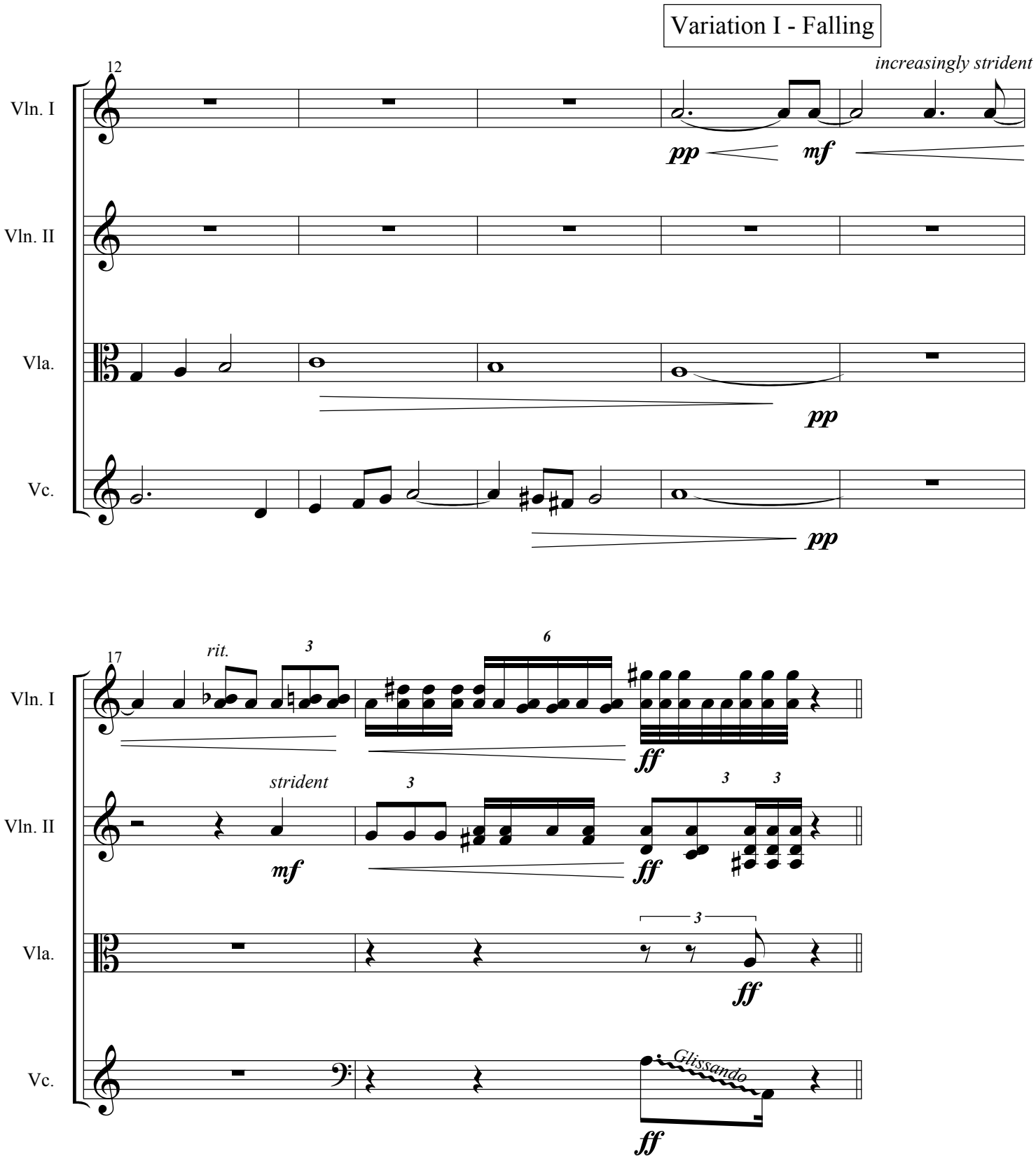
Variation I - Falling
12
increasingly strident
Vln. I
Vln. II
Vla.
Vc.
pp
mf
pp
pp
17
rit.
3
6
ff
strident
3
3
3
mf
ff
3
ff
Glissando
ff

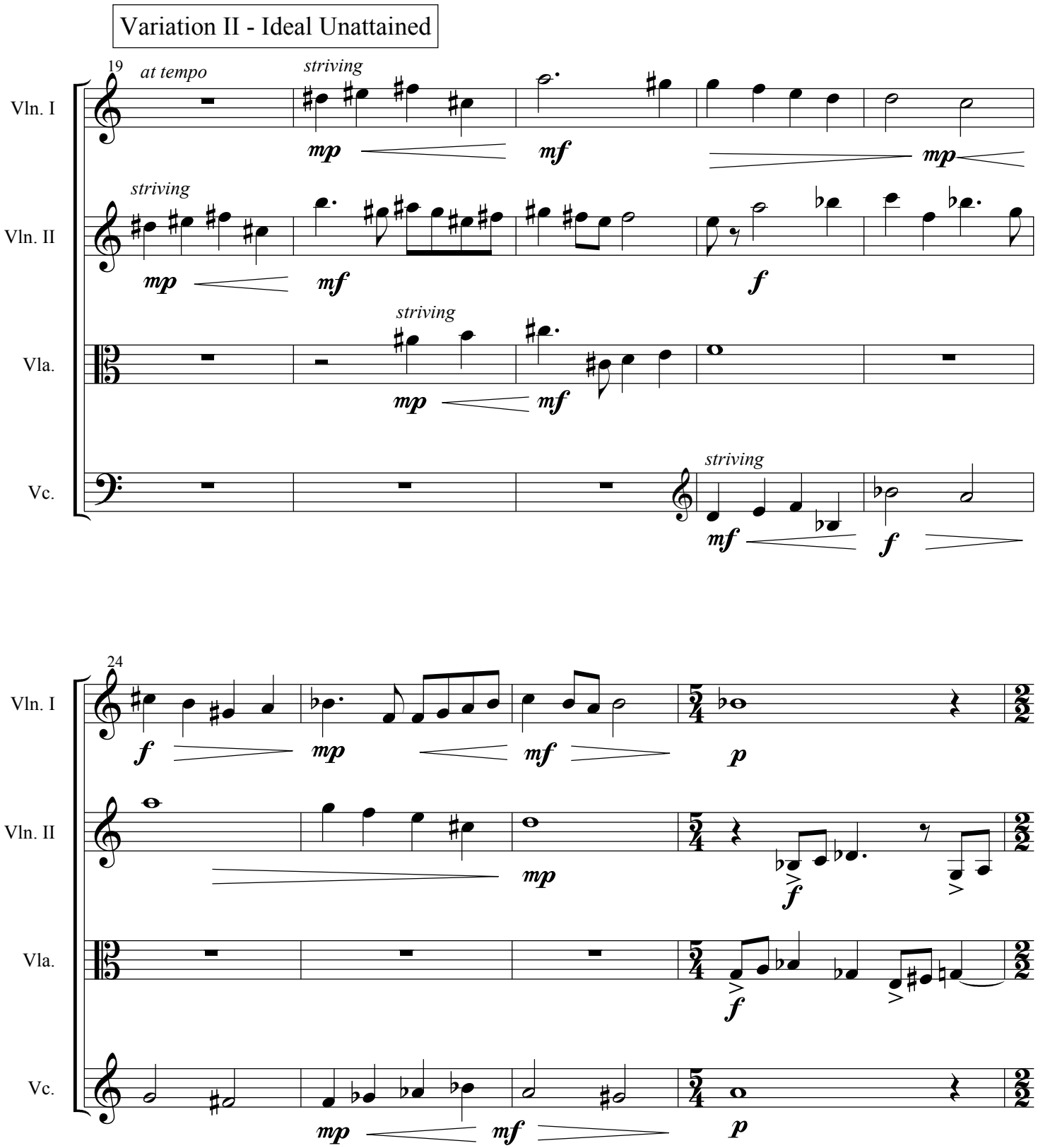
Variation II - Ideal Unattained
19
at tempo
striving
Vln. I
Vln. II
Vla.
Vc.
mp
mf
f
24
p

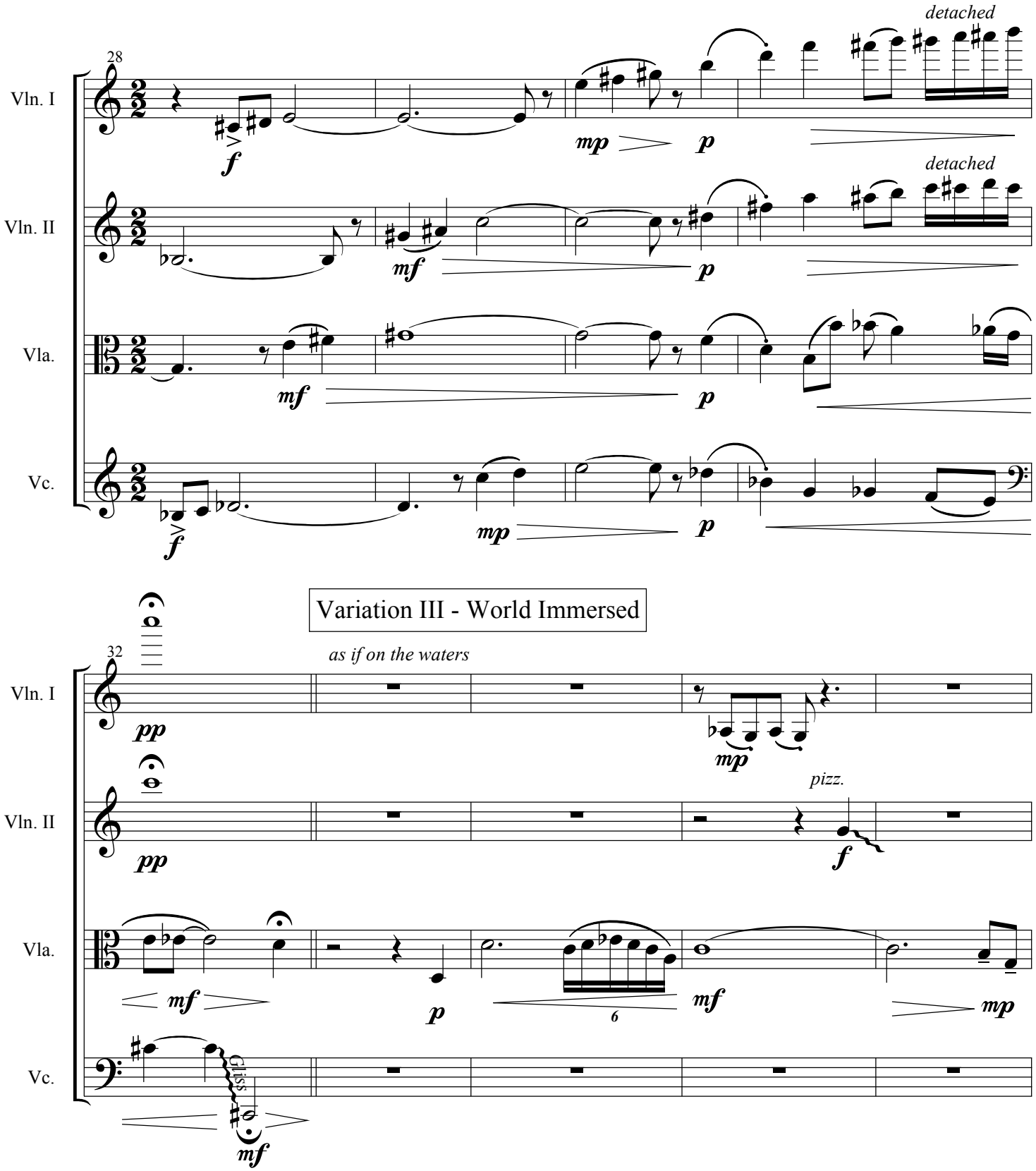
28
Vln. I
Vln. II
Vla.
Vc.
detached
detached
f
mf
mp
p
Variation III - World Immersed
32
as if on the waters
pp
pizz.
6
Gliss.

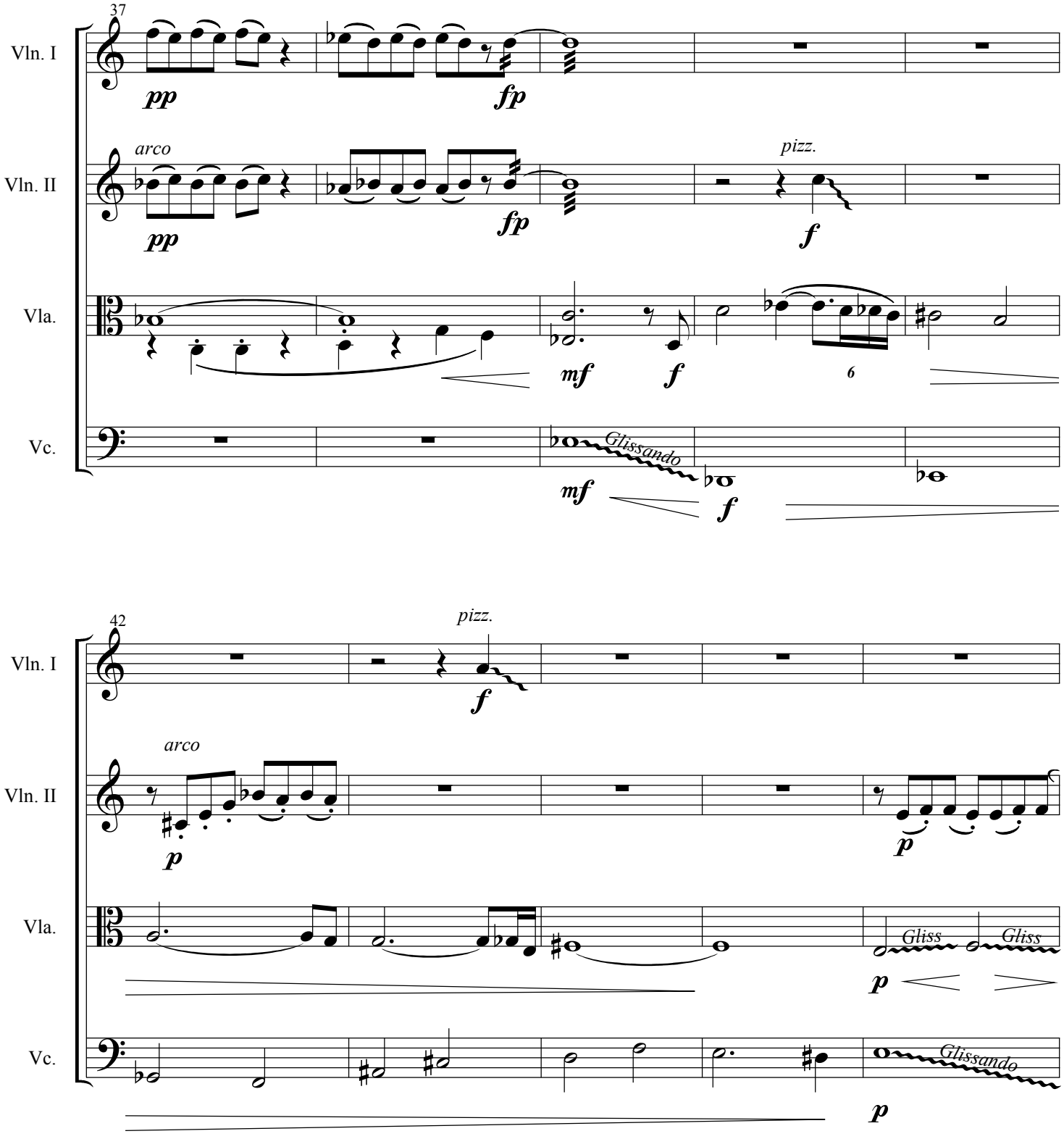
37
Vln. I
Vln. II
Vla.
Vc.
arco
pizz.
Glissando
42
Gliss
Gliss

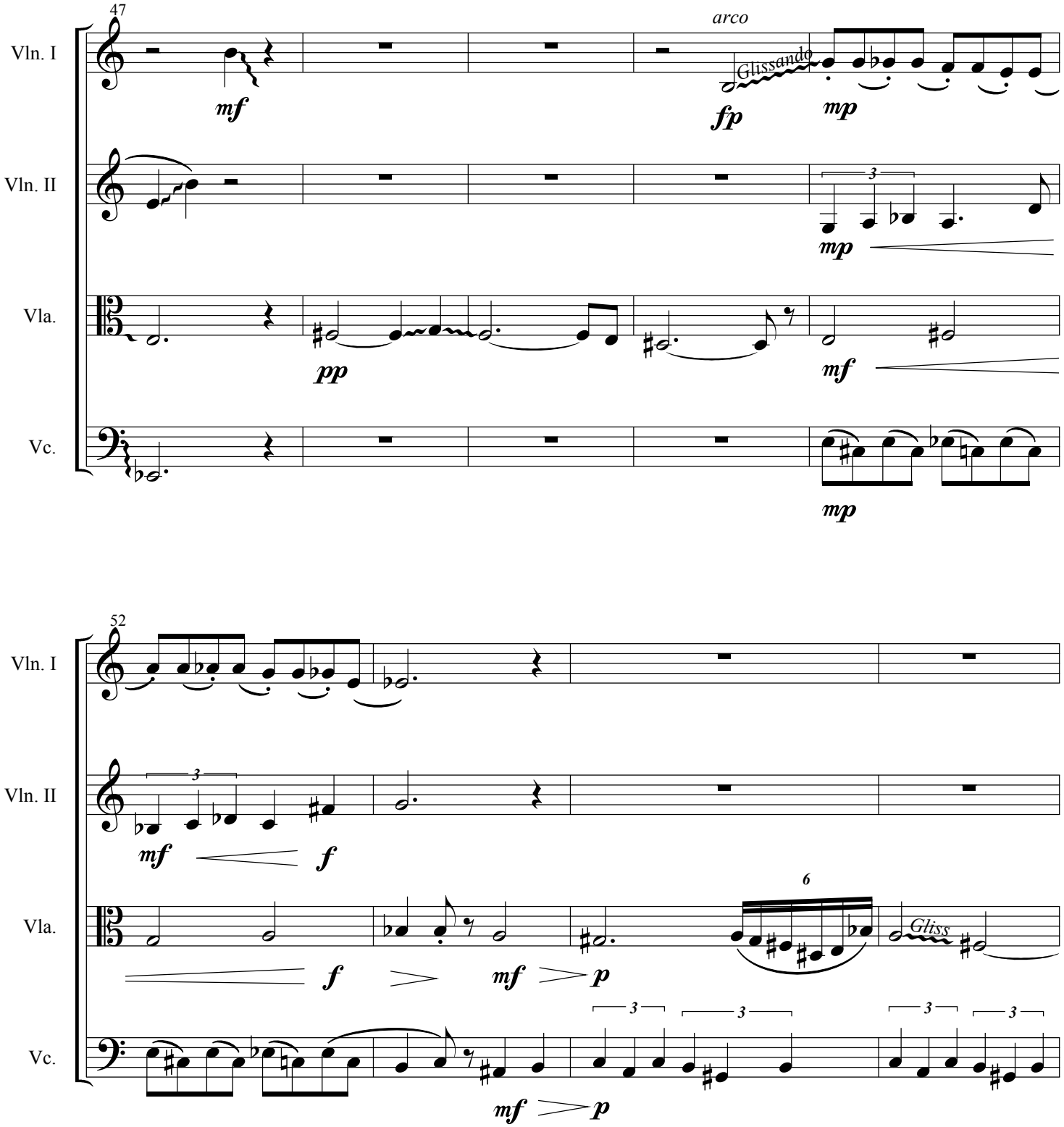
47
Vln. I
Vln. II
Vla.
Vc.
arco
Glissando
mf
fp
mp
3
mp
pp
mf
mp
52
Vln. I
Vln. II
Vla.
Vc.
3
mf
f
6
f
mf
p
Gliss
3
3
3
3
mf
p

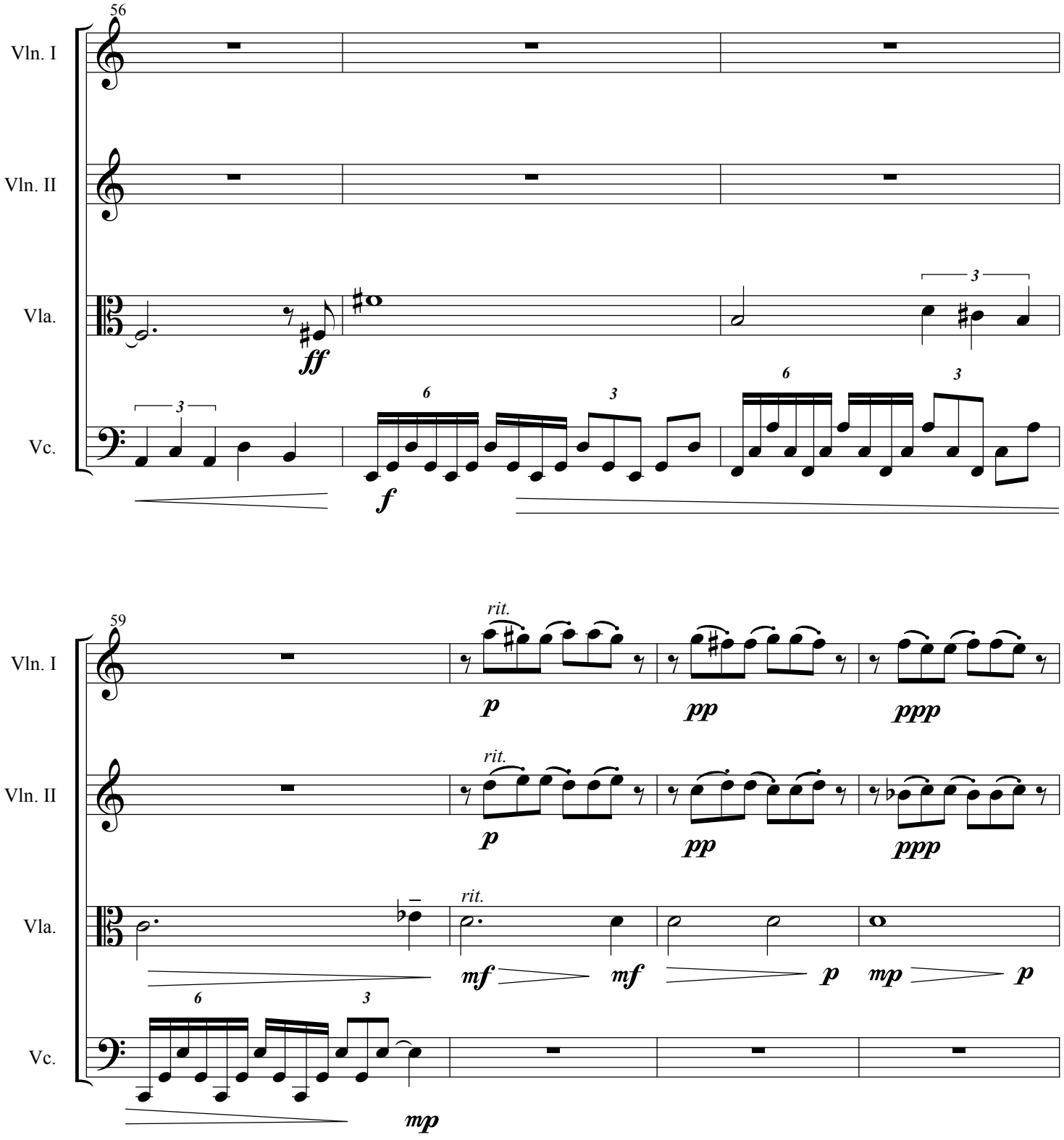
56
Vln. I
Vln. II
Vla.
Vc.
ff
f
59
rit.
p
pp
ppp
mf
mp

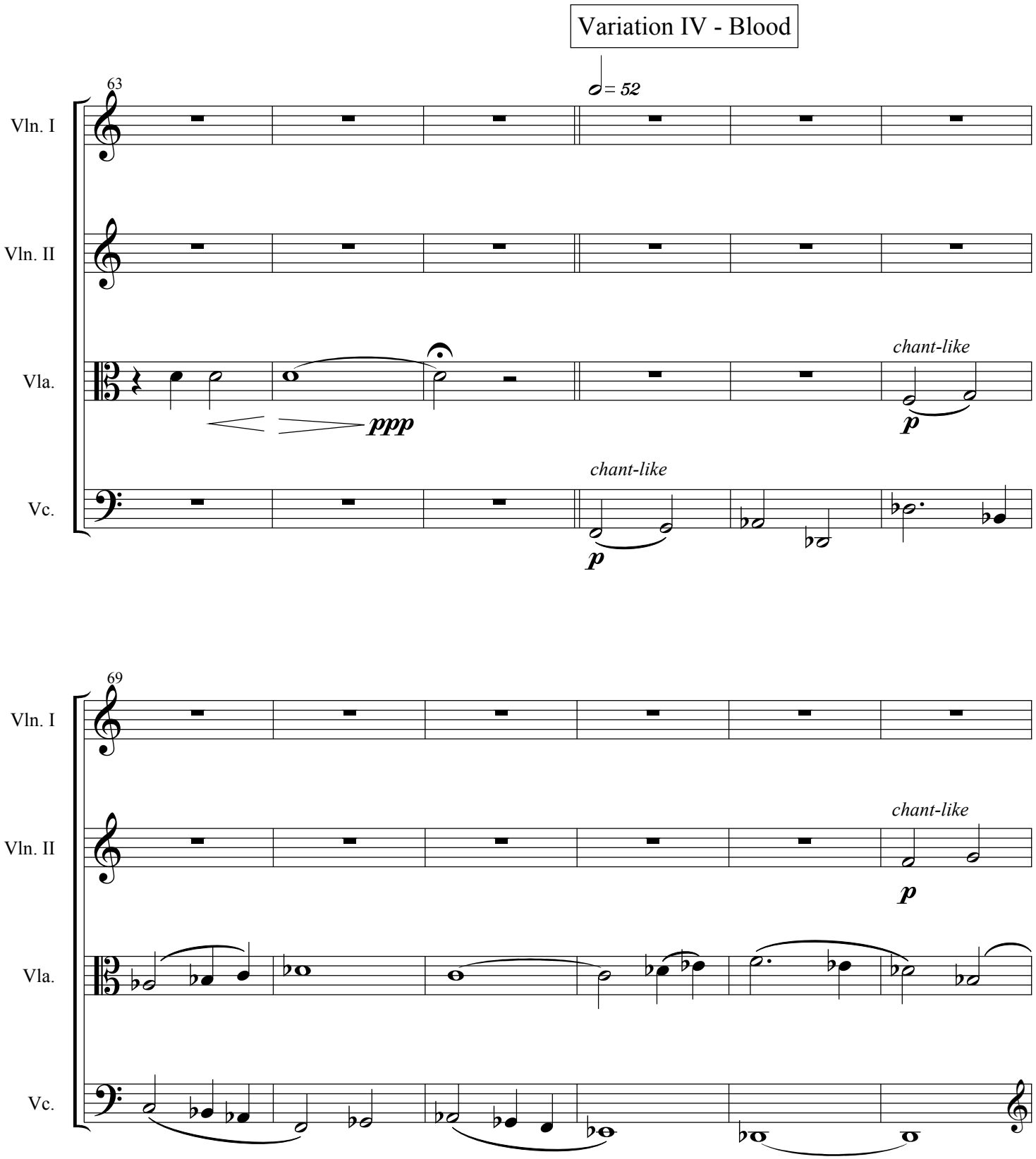
Variation IV - Blood
63
= 52
Vln. I
Vln. II
Vla.
Vc.
ppp
chant-like
p
chant-like
p
69
Vln. I
Vln. II
Vla.
Vc.
chant-like
p

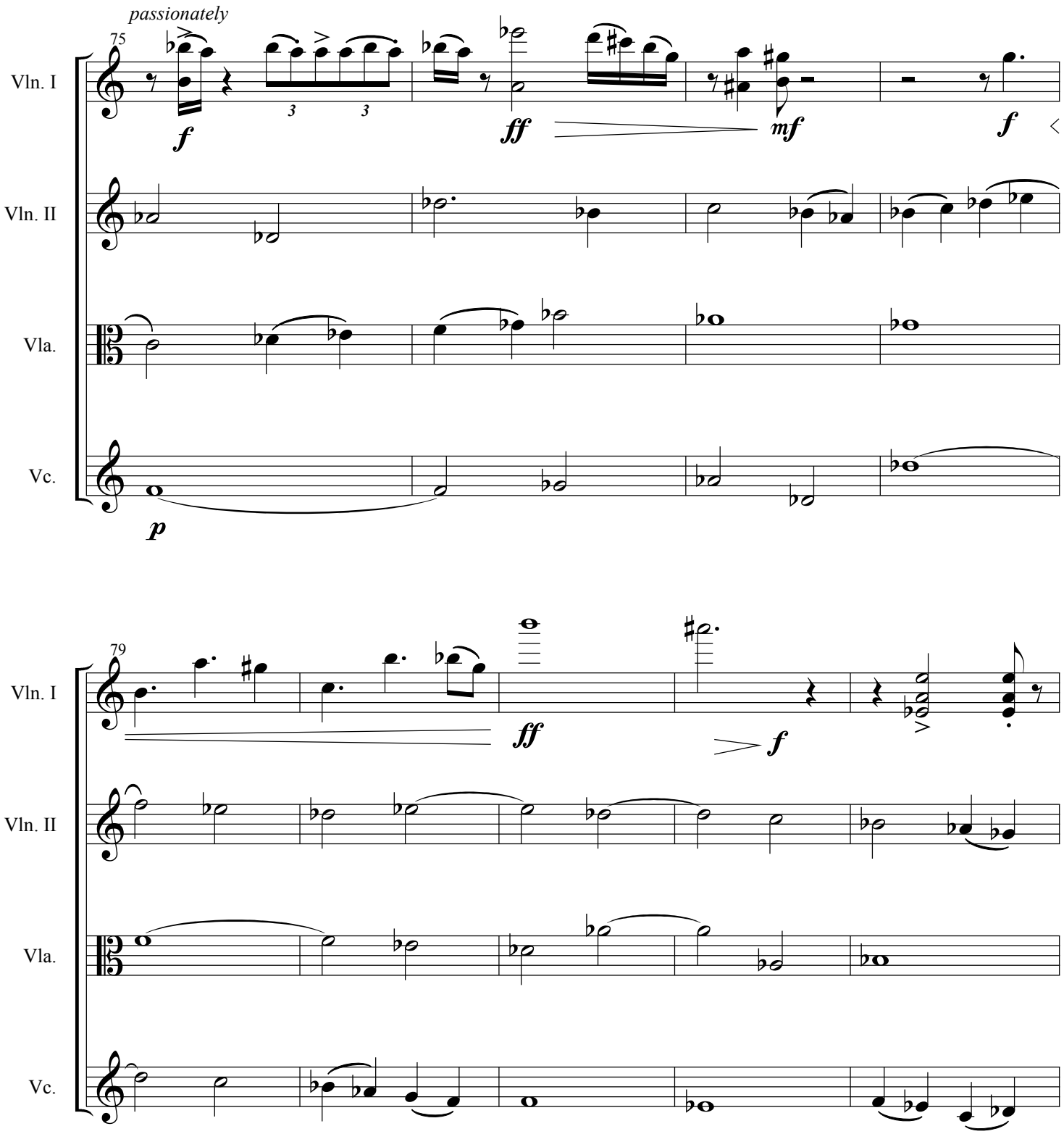
passionately
75
Vln. I
Vln. II
Vla.
Vc.
f
ff
mf
f
p
79
Vln. I
Vln. II
Vla.
Vc.
ff
f

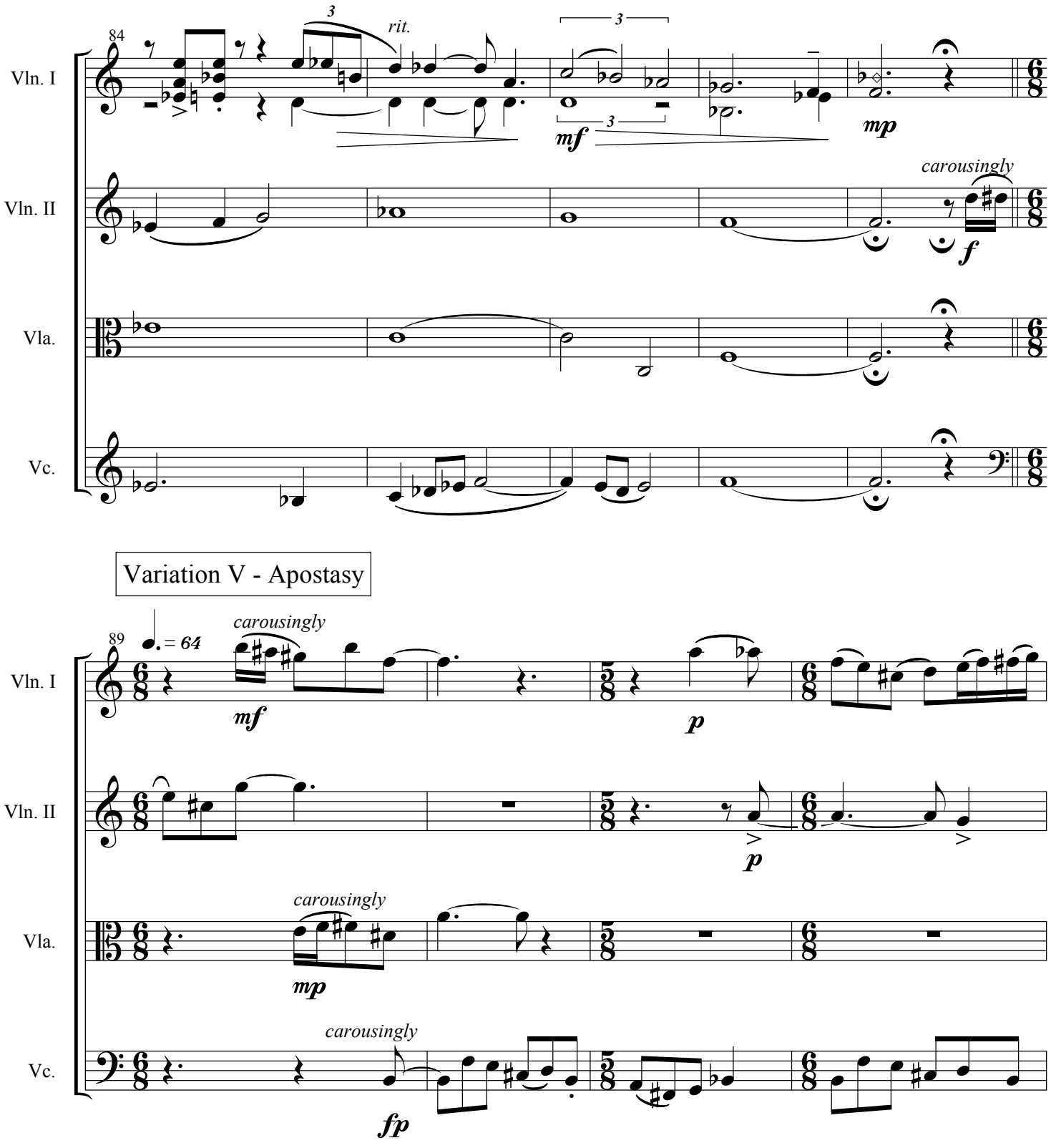
84
Vln. I
Vln. II
Vla.
Vc.
rit.
mf
mp
carousingly
f
Variation V - Apostasy
89
♩. = 64
carousingly
mf
p
mp
fp

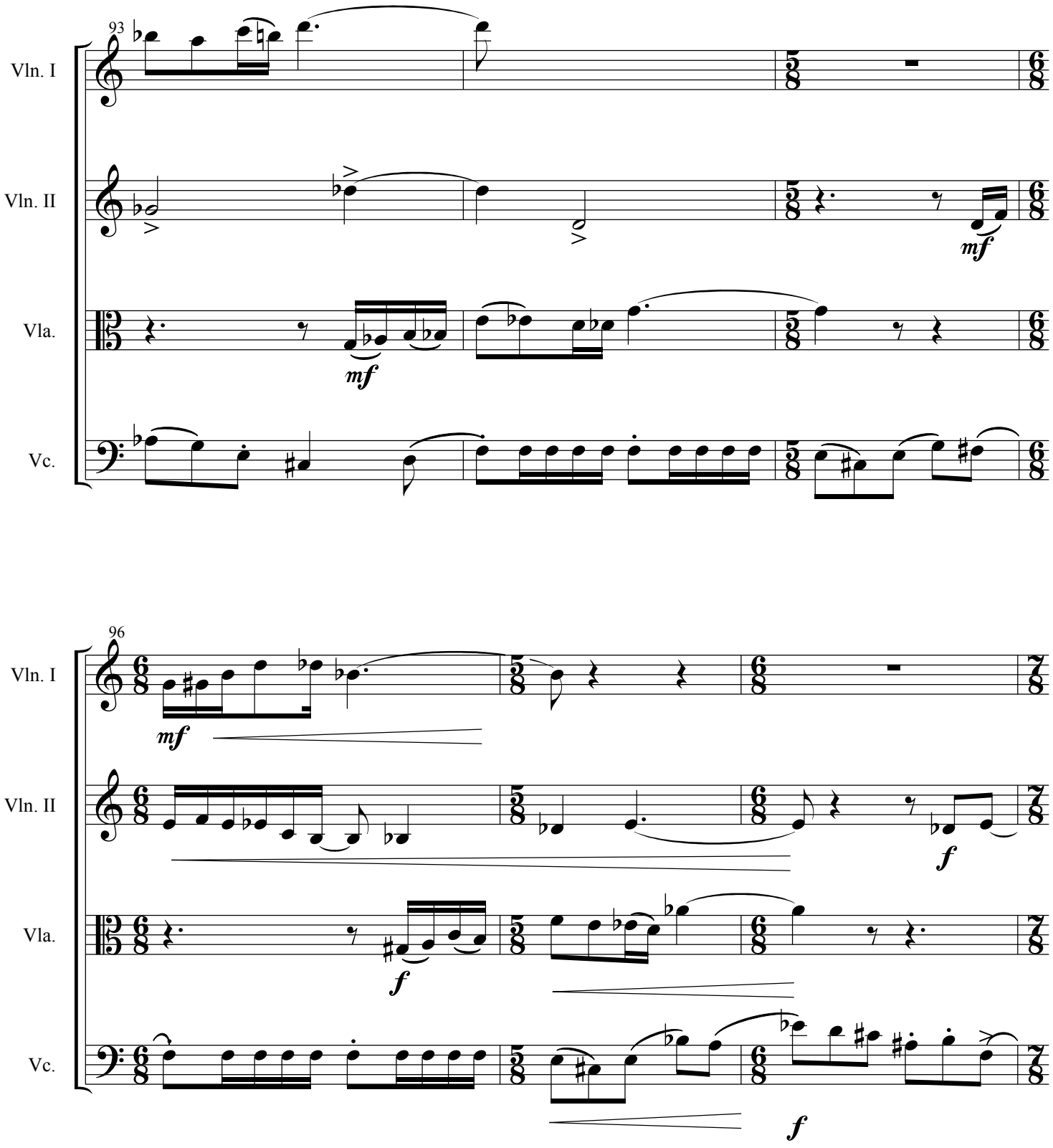
93
Vln. I
Vln. II
Vla.
Vc.
mf
mf
96
Vln. I
Vln. II
Vla.
Vc.
mf
f
f
f

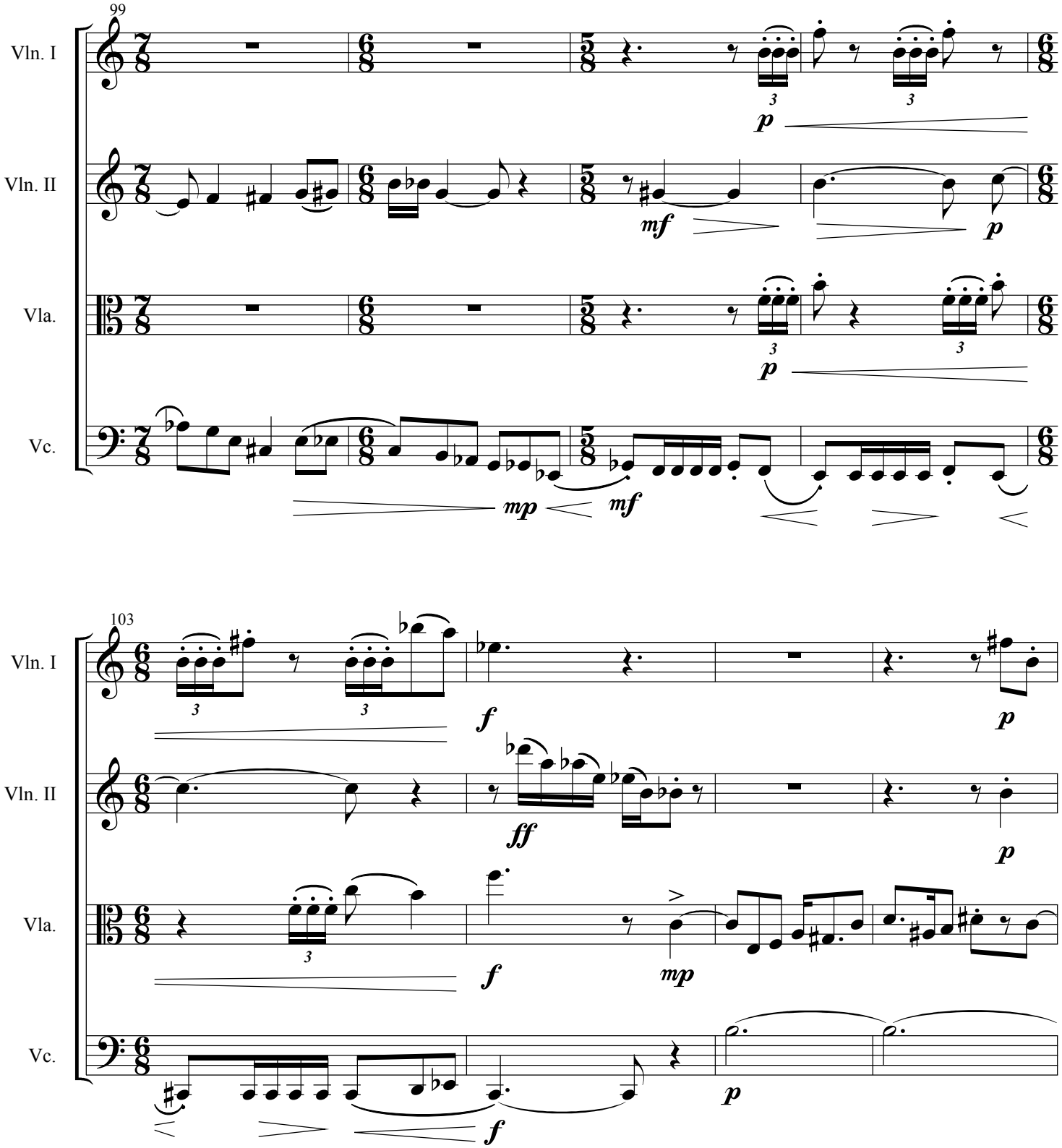
99
Vln. I
Vln. II
Vla.
Vc.
p
mf
p
p
mp
mf
103
Vln. I
Vln. II
Vla.
Vc.
f
p
ff
p
f
mp
p
f
p

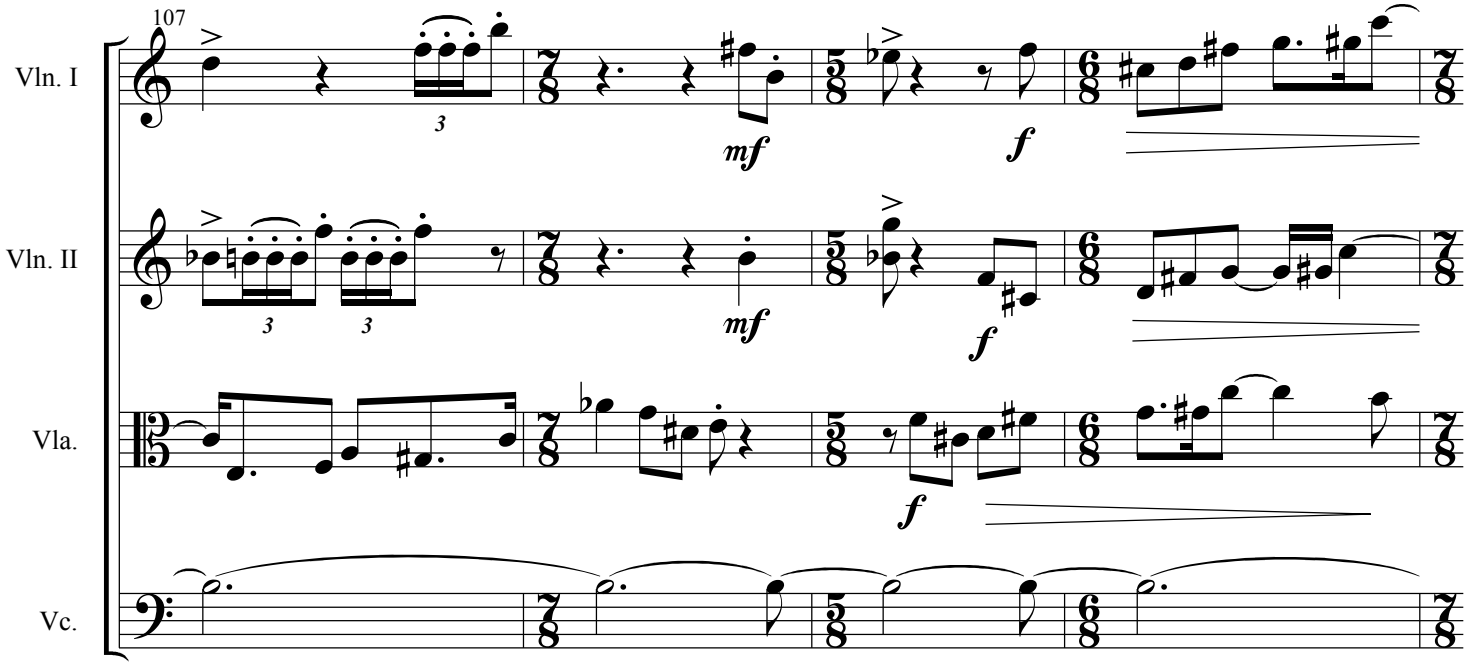
107
Vln. I
Vln. II
Vla.
Vc.
mf
f

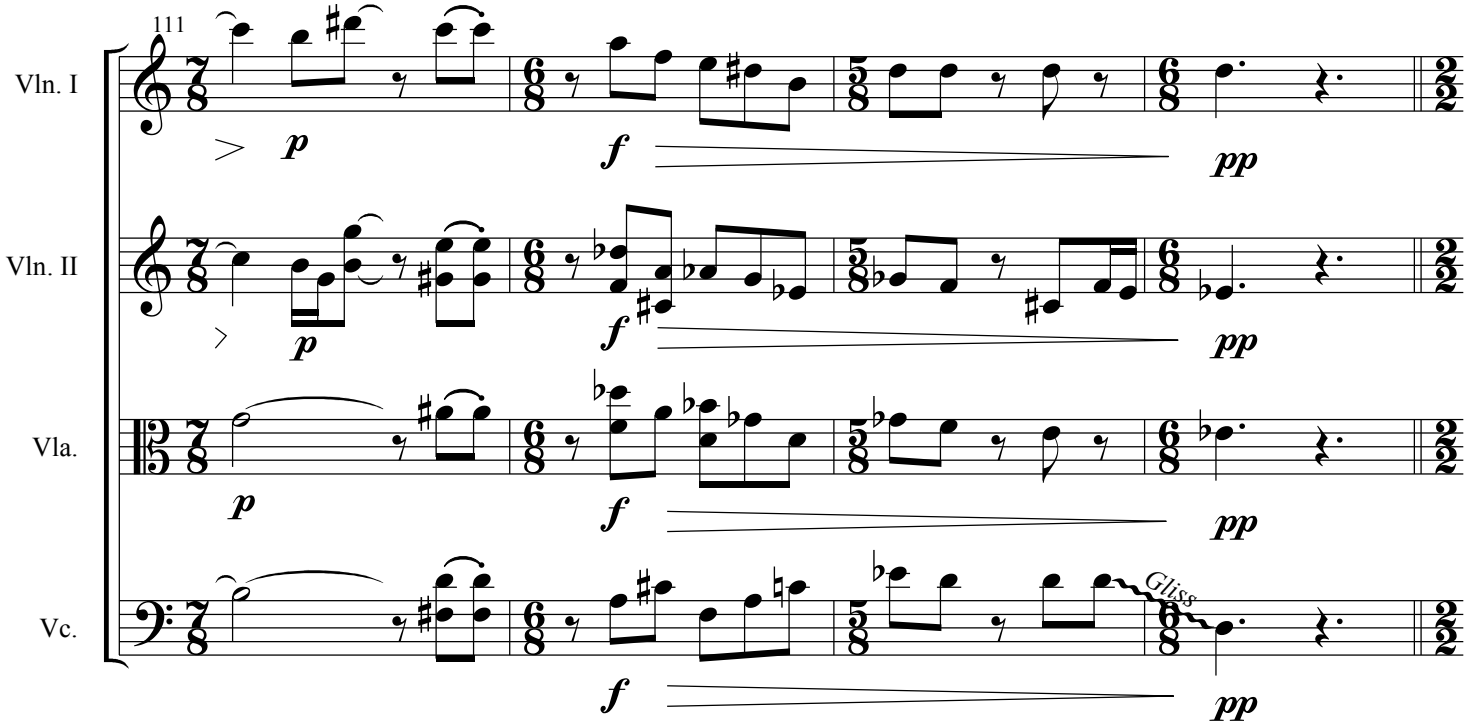
111
Vln. I
Vln. II
Vla.
Vc.
p
f
pp
Gliss

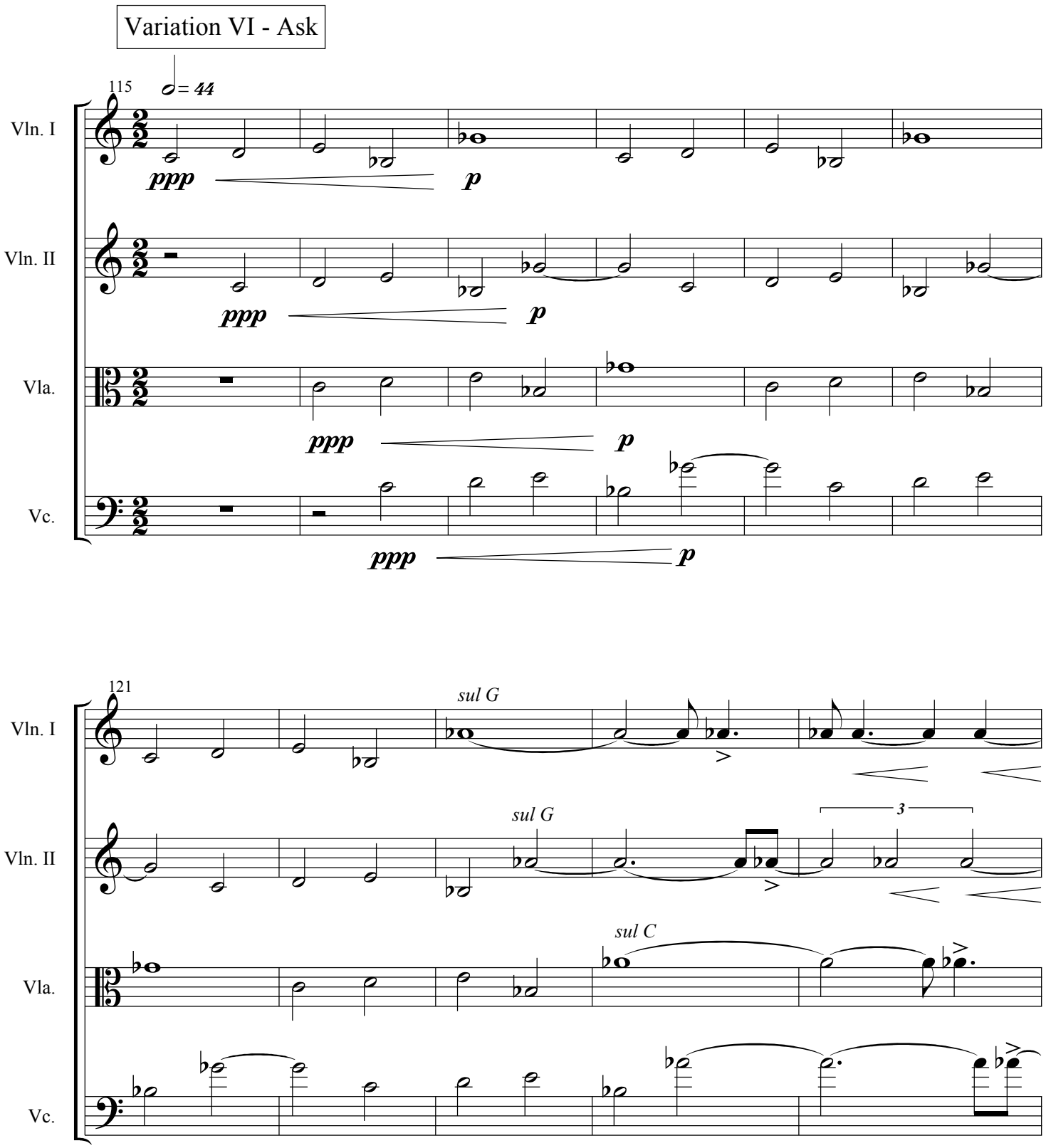
Variation VI - Ask
115
♩= 44
Vln. I
Vln. II
Vla.
Vc.
ppp
p
121
sul G
sul C
3

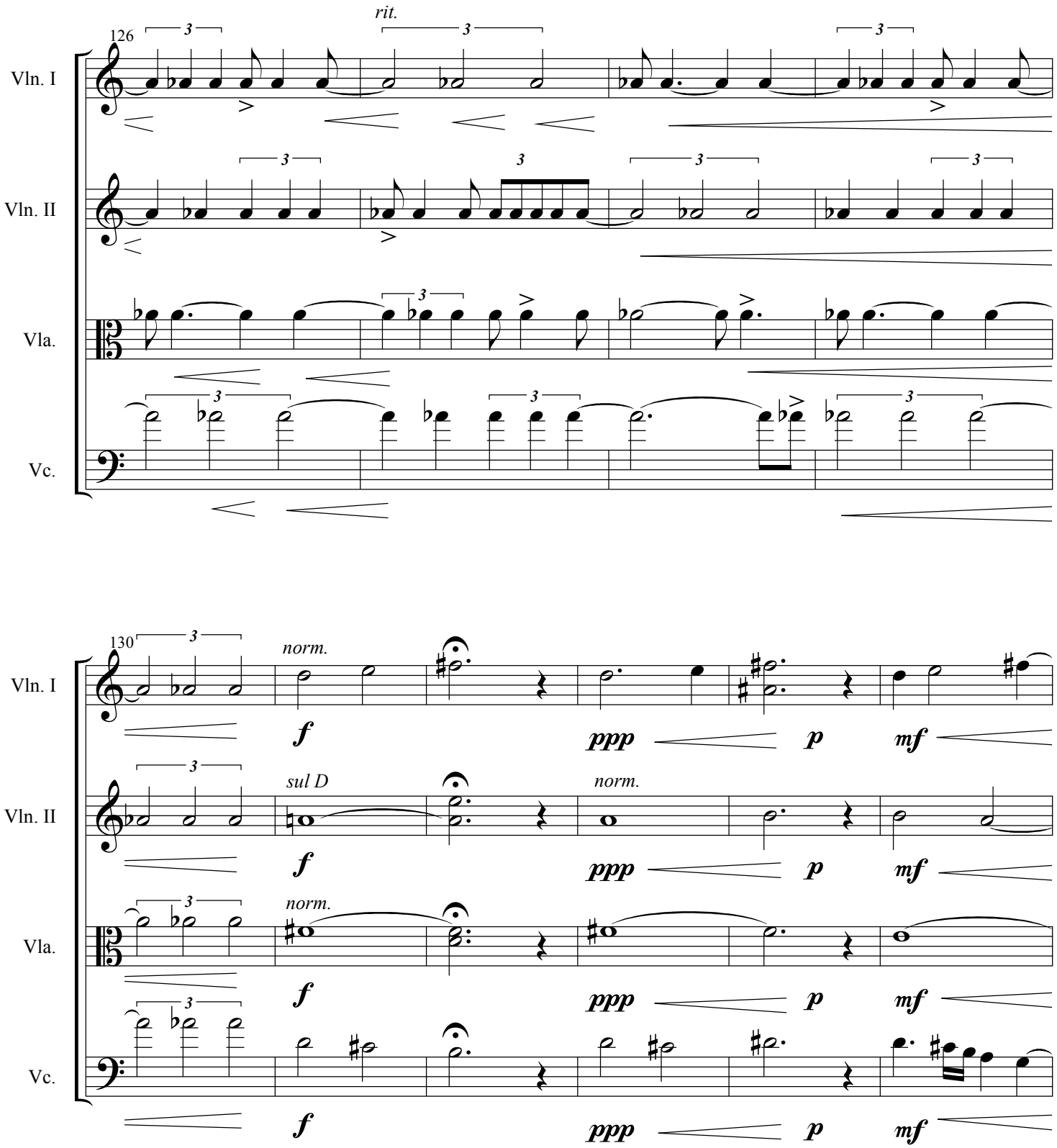
126
rit.
Vln. I
Vln. II
Vla.
Vc.
130
norm.
sul D
norm.
norm.
f
ppp
p
mf

Variation VII - Fulness of Times

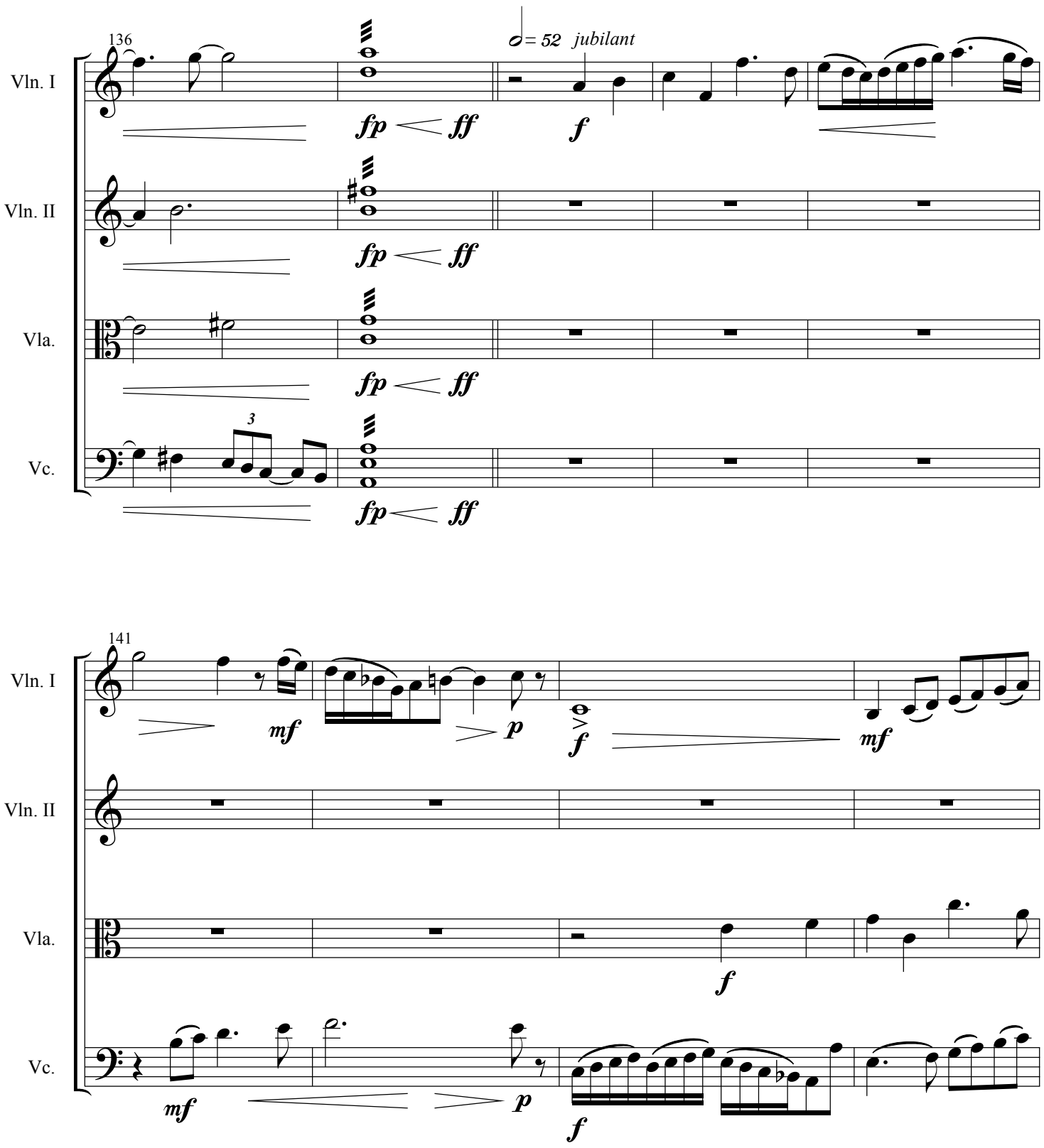

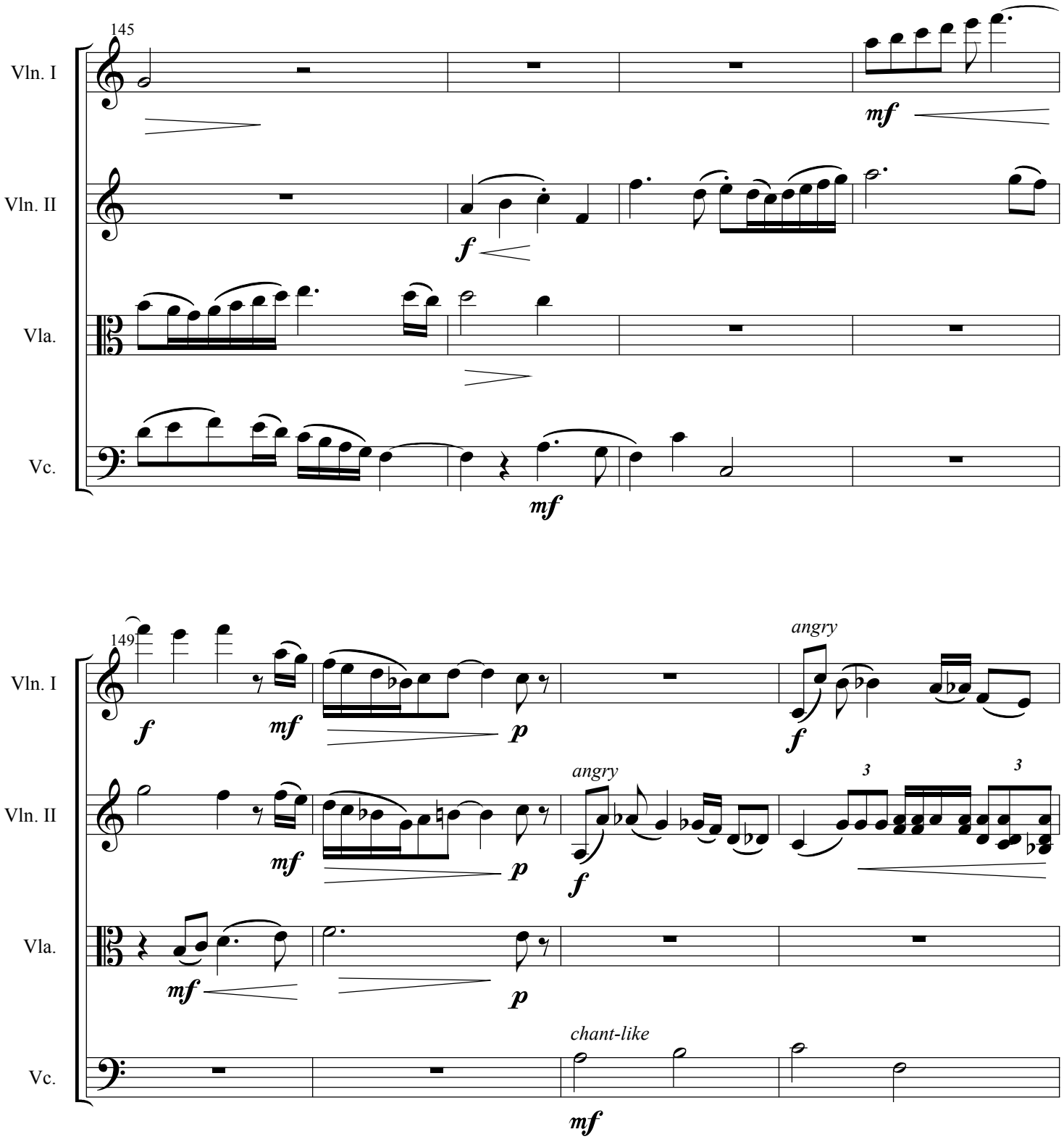
145
Vln. I
Vln. II
Vla.
Vc.
mf
f
mf
149
angry
chant-like
3

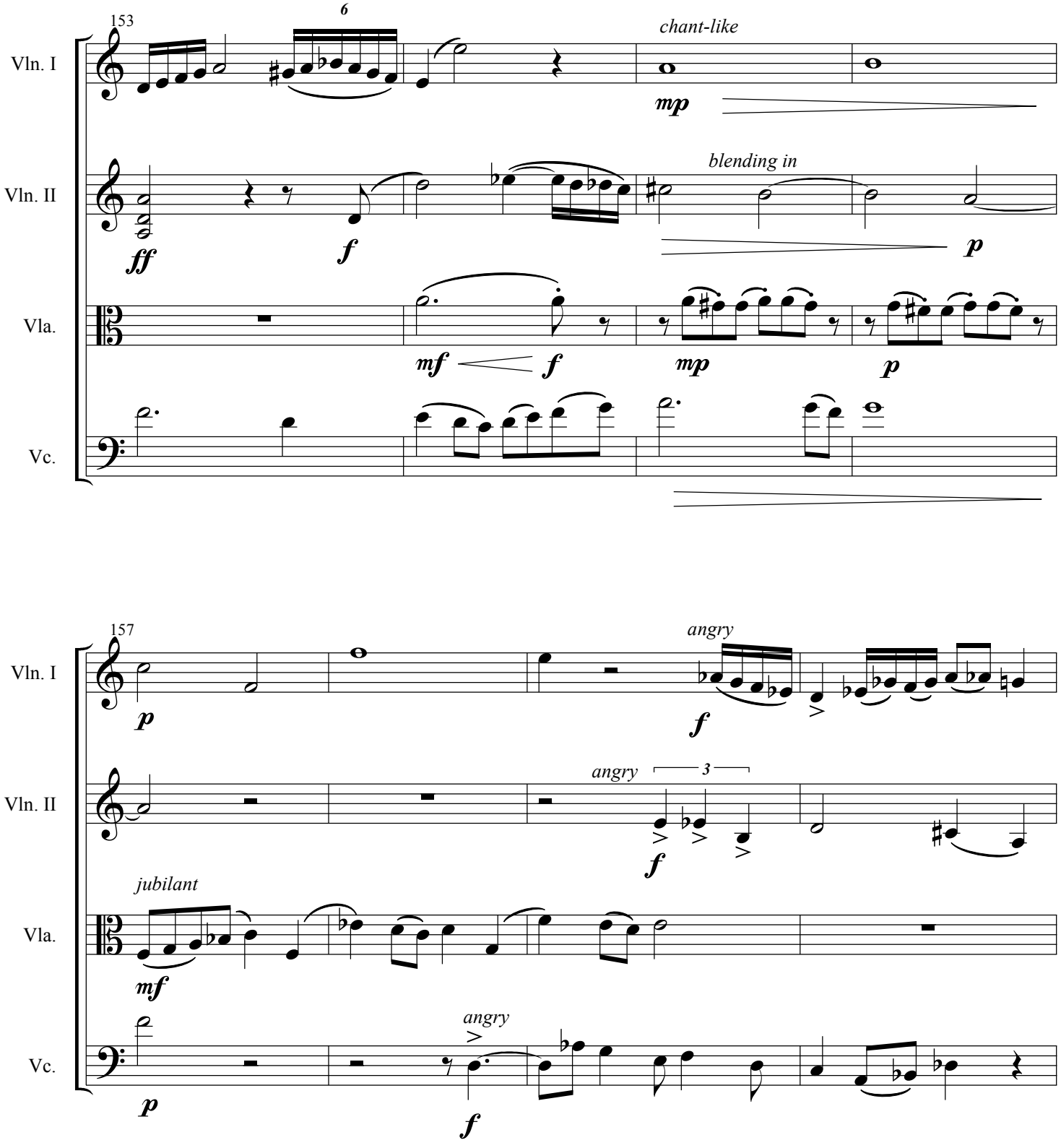
153
6
chant-like
Vln. I
mp
Vln. II
blending in
ff
f
p
Vla.
mf
f
mp
p
Vc.
157
angry
Vln. I
p
f
Vln. II
angry
3
f
jubilant
Vla.
mf
angry
Vc.
p
f

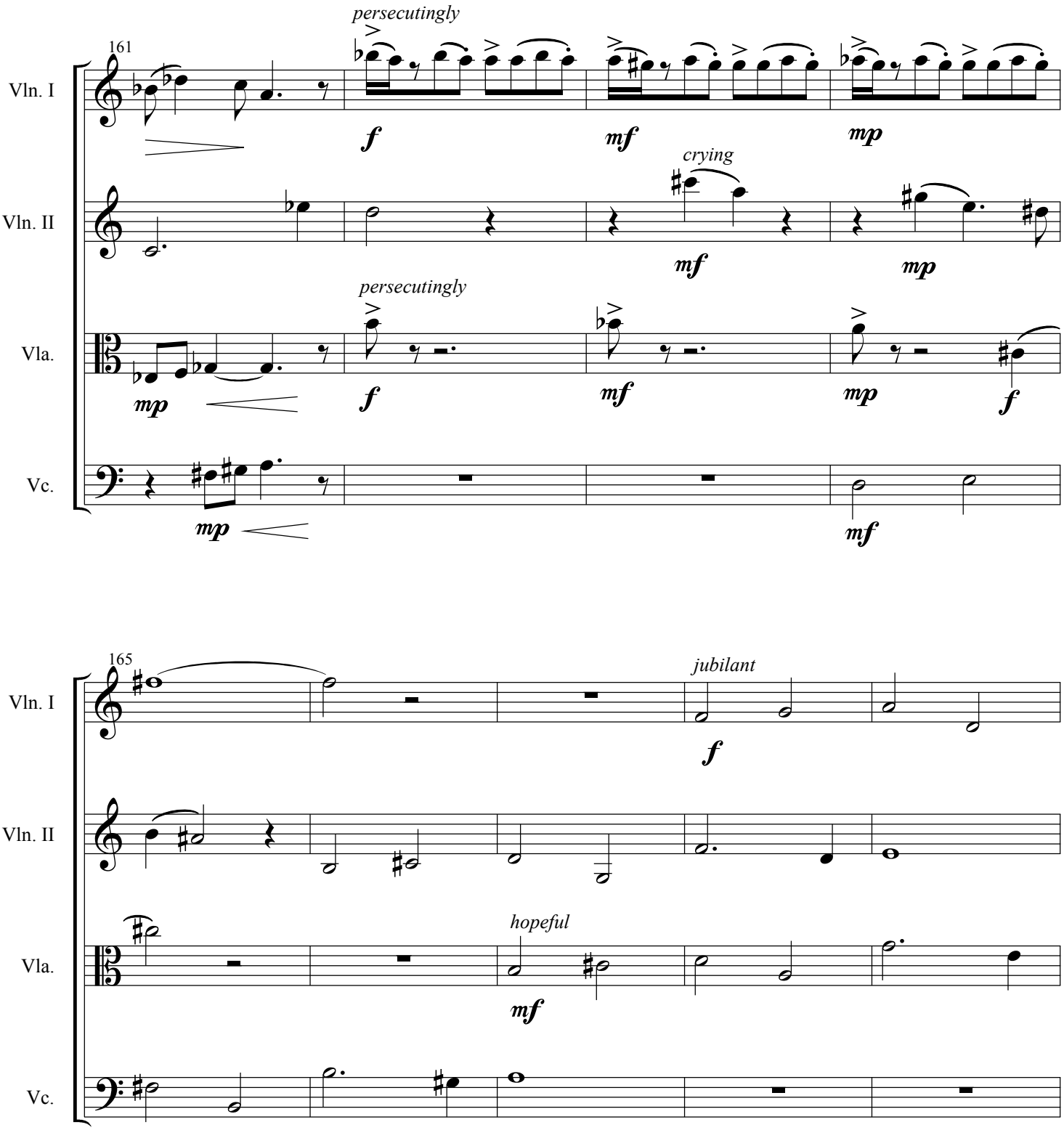
161
persecutingly
Vln. I
f
mf
mp
crying
Vln. II
mf
mp
persecutingly
Vla.
mp
f
mf
mp
f
Vc.
mp
mf
165
jubilant
Vln. I
f
Vln. II
hopeful
Vla.
mf
Vc.

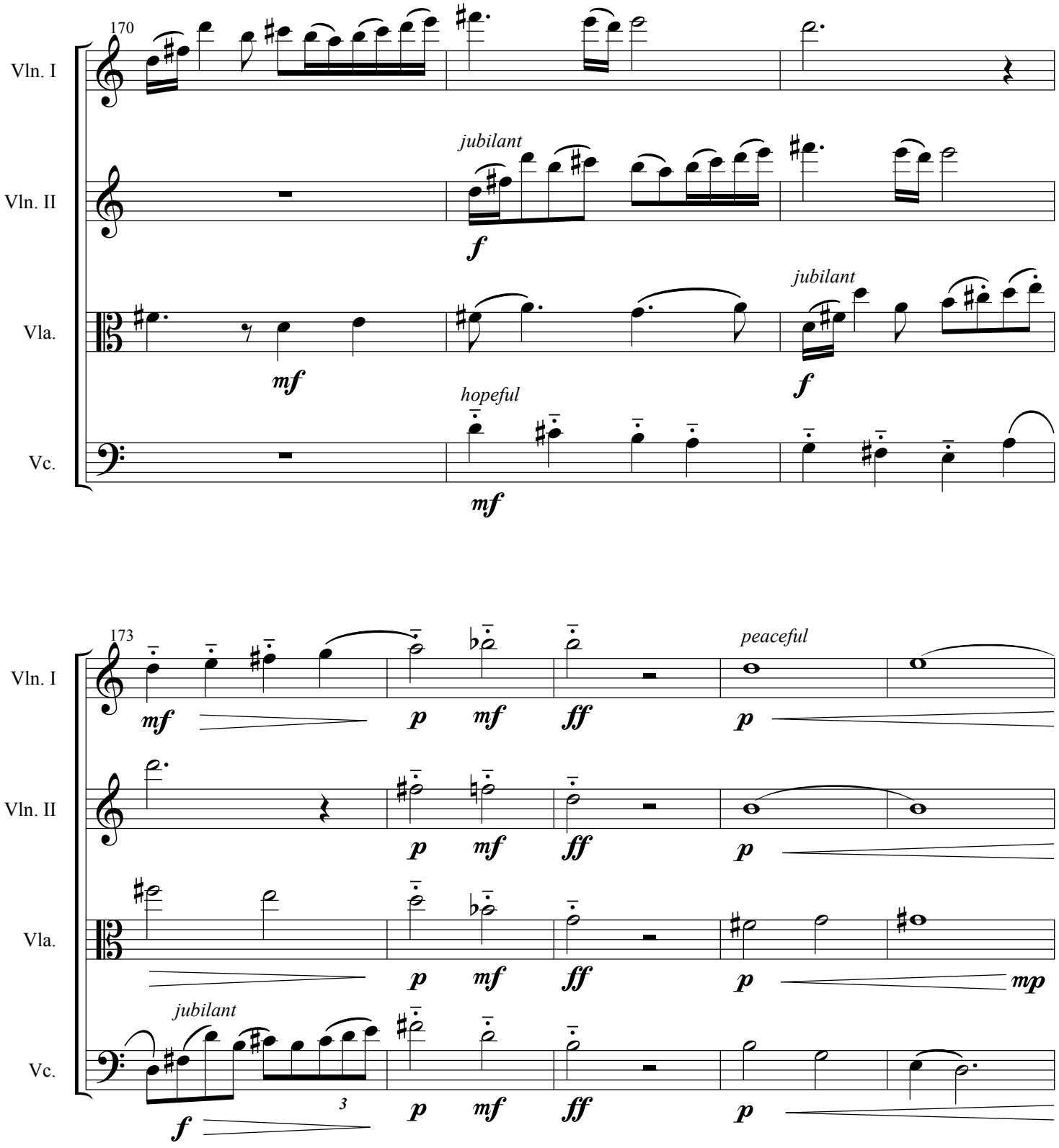
170
Vln. I
Vln. II
Vla.
Vc.
jubilant
f
mf
jubilant
f
hopeful
mf
173
peaceful
mf
p
mf
ff
p
p
mf
ff
p
p
mf
ff
p
mp
jubilant
f
3
p
mf
ff
p

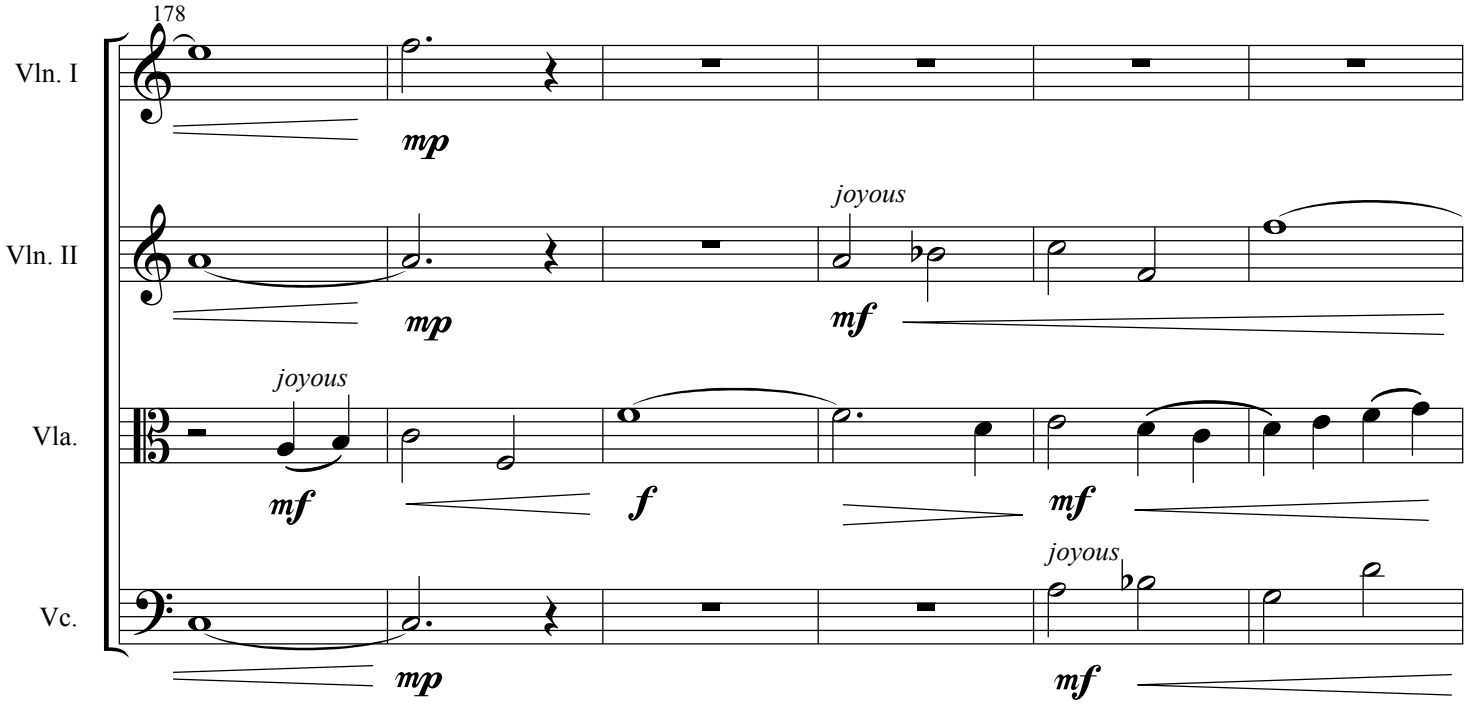
178
Vln. I
Vln. II
Vla.
Vc.
joyous
mp
mf
f

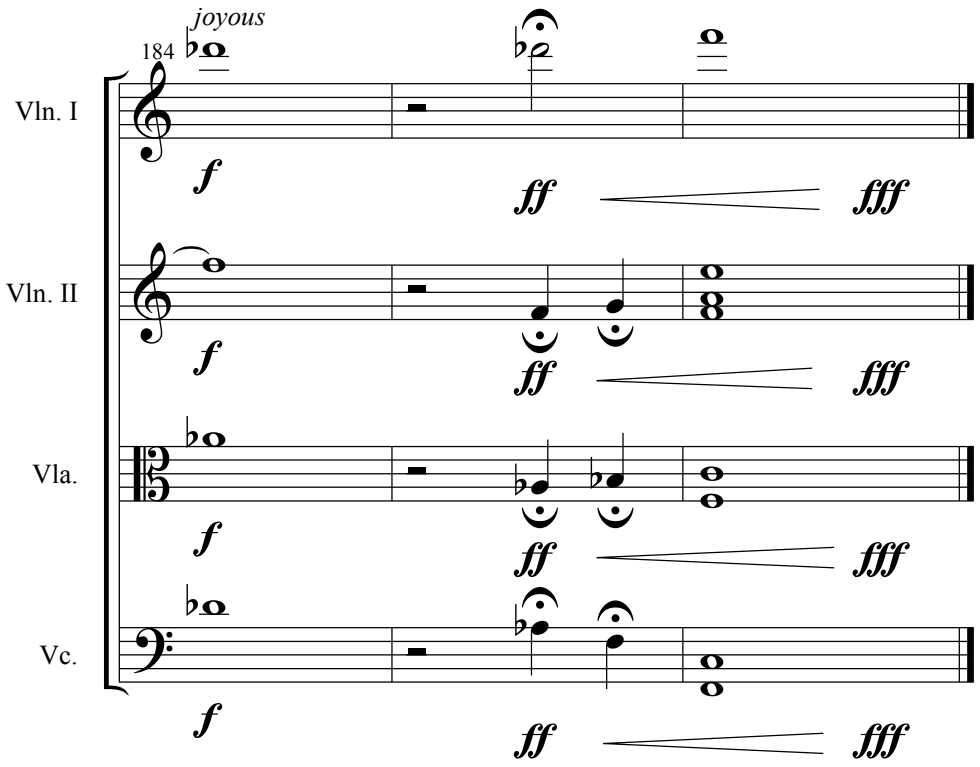
184
joyous
Vln. I
Vln. II
Vla.
Vc.
f
ff
fff