Fat Monkey
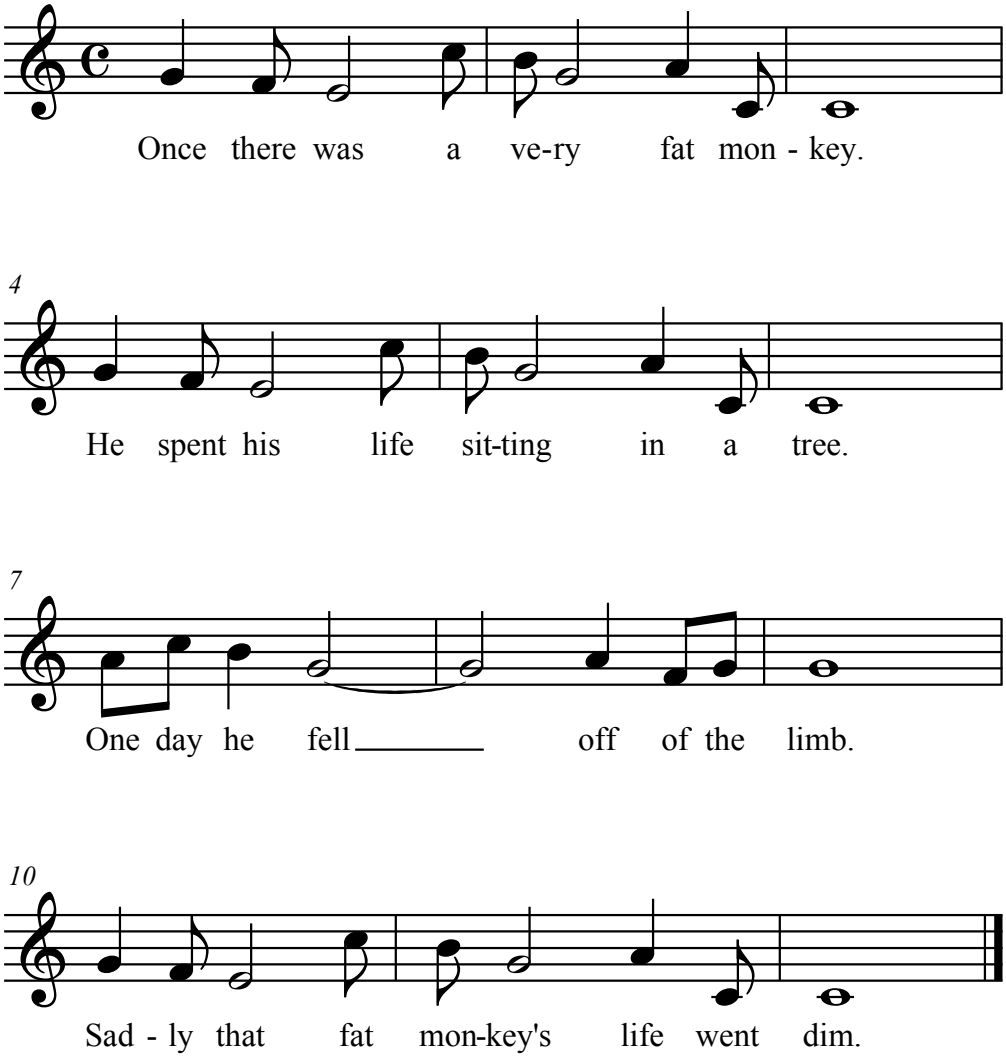
American Fork Children's Choir 2011
Words by Sabrina Ceraso